



Houston Society of Clinical Pathologists  
**64<sup>th</sup> Annual Spring Symposium**

# UPDATES AND CHALLENGES IN GENITOURINARY PATHOLOGY

*7 AMA PRA Category 1 Credits™*

**SATURDAY, APRIL 26, 2025**  
**Houston, Texas**

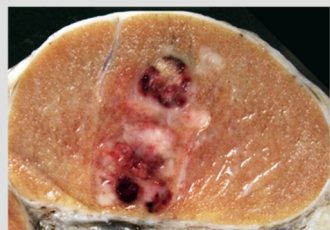

**InterContinental Hotel**  
**Houston Medical Center**

6750 Main Street  
Houston, TX 77030

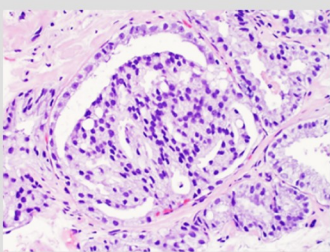

Program Director

**Priya Rao, MD**

Professor, Section of Genitourinary Pathology  
Department of Anatomical Pathology  
Division of Pathology and Laboratory Medicine  
The University of Texas MD Anderson Cancer Center

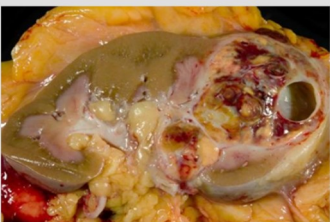

## **Joint Sponsors**

Texas Medical Association  
Baylor College of Medicine  
Houston Methodist Hospital  
The University of Texas MD Anderson Cancer Center  
The University of Texas Health Science Center at Houston

# PROGRAM

## Learning Objectives:

At the conclusion of the activity, the participant should be able to:

- Develop a systemic approach to the pathologic diagnosis of tumors of the GU system
- Improve the effectiveness of using immunohistochemical markers in differential diagnosis and classification of tumors of the GU system
- Learn new developments in molecular and genomic tests as prognostic and predictive markers for prostate and bladder cancers
- Recognize the strength and weakness of various molecular tests
- Discuss how to interpret renal biopsies for kidney tumors with immunohistochemical stains
- Discuss pathologists' role on watchful and waiting protocol of prostate biopsies

**Needs Assessment:** Pathology practice in tumors of the genitourinary (GU) system is undergoing dramatic changes. A variety of new disease entities were introduced in the 2022 WHO Classification of Tumors of the GU System. To improve clinical practice, pathologists need to be familiar with these new entities. Molecular test has become an integral part of GU pathology daily practice with a rapidly expanding test menu. To take full advantage of the new technology, pathologists need to be familiar with the strength and weakness of various molecular tests. These professional practice gaps will be addressed through highly focused lectures and translated to clinical practice with case-based discussions. Didactic sessions will allow participants to expand their knowledge, increase their competence and improve management performance.

**Target Audience:** This activity is designed for physicians, educators, fellows and residents, physicians assistants, and any other health care professionals.

**Educational Methods:** The program format will consist of didactic lectures with Q&A and discussions. Handouts will be provided.

**Evaluation:** Evaluation by questionnaire will address program content, presentation, and possible bias.

**Accreditation:** This activity has been planned and implemented in accordance with the Essential Areas and policies of the Accreditation Council for Continuing Medical Education (ACCME) through the joint sponsorship of Texas Medical Association (TMA) and the Houston Society of Clinical Pathologists. The TMA is accredited by the ACCME to provide continuing medical education for physicians.

**Credit Designation:** The TMA designates this educational activity for a maximum of **7 AMA PRA Category 1 Credits™**. Physicians should only claim credit commensurate with the extent of their participation in the activity.

**Policy on Disclosure:** In order to meet the requirements of the ACCME it is the policy of The TMA that all individuals who are in a position to control the content of a CME activity (activity director, planning committee members, and faculty) disclose relevant financial relationships with commercial interests. All identified conflicts of interest are managed to help ensure that the educational material is scientifically based, accurate, and objectively presented. Faculty are also required to disclose any discussion of off-label or investigational uses of any commercial products or devices not yet approved in the United States. Specific disclosure will be made to the participants prior to the educational activity.

# FACULTY

**Andres Acosta, MD**

Associate Professor  
Clinical Pathology and Laboratory Medicine  
Indiana University Medical Center

---

**Donna E. Hansel, MD, PhD**

Dr. Eva Lotzova and Peter Lotz Memorial Research Chair  
Division Head, Department of Pathology  
Professor, Department of Pathology  
Division of Pathology and Laboratory Medicine  
The University of Texas MD Anderson Cancer Center

---

**Michelle Hirsch, MD, PhD**

Professor of Pathology, Harvard Medical School  
Department of Pathology, Brigham Women's Hospital  
Chief, Genitourinary Pathology Division

---

**Rajal Shah, MD**

Dr. Charles T. Ashworth Professorship in Pathology  
Director, Genitourinary Selective Pathology Fellowship  
Professor, Department of Pathology  
UT Southwestern Medical Center

---

**Pheroze Tamboli, MD**

Professor  
Department of Pathology  
Division of Pathology and Laboratory Medicine  
The University of Texas MD Anderson Cancer Center

---

**Luan Truong, MD**

Professor  
Department of Pathology and Genomic Medicine  
Houston Methodist Hospital

---

**Sean Williamson, MD**

Director, Genitourinary Pathology  
Vice Chair of Education  
Department of Pathology and Laboratory Medicine  
Cleveland Clinic

# AGENDA

<b>7:00 - 7:45 AM</b>	<b>REGISTRATION &amp; CONTINENTAL BREAKFAST</b>
<b>7:45 - 8:00 AM</b>	<b>Welcome and Introduction</b> Priya Rao, MD and Ramya Masand, MD
<b>8:00 - 8:55 AM</b>	<b>The New, the Exciting, and the Mundane. Updates in Prostate Cancer Pathology 2025</b> Rajal Shah, MD, UT Southwestern Medical Center
<b>9:00 - 9:50 AM</b>	<b>Challenges in the Diagnosis of Small Bladder Specimens</b> Donna Hansel, MD, PhD, The University of Texas MD Anderson Cancer Center
<b>9:55 - 10:15 AM</b>	<b>BREAK</b>
<b>10:15 - 11:10 AM</b>	<b>Emerging concepts in renal cell carcinoma with emphasis on clinical relevance</b> Sean Williamson, MD, The Cleveland Clinic
<b>11:15 - 12:10 PM</b>	<b>Testicular neoplasms in the 2022 WHO classification: What's new and what's already outdated</b> Andres Acosta, MD, Indiana University Medical Center
<b>12:15 - 1:15 PM</b>	<b>LUNCH</b>
<b>1:15 - 2:10 PM</b>	<b>Non-neoplastic Lesions in Nephrectomy Specimens with Cancer</b> Luan Truong, MD, Houston Methodist Hospital
<b>2:10 - 2:30 PM</b>	<b>BREAK</b>
<b>2:30 - 3:25 PM</b>	<b>The Utility of Ancillary testing in Genitourinary Tumors - Friend of Foe?</b> Michelle Hirsch, MD, PhD, Brigham Women's Hospital
<b>3:30 - 4:25 PM</b>	<b>We have a penile biopsy: Oh! Who knows what to do!</b> Pheroze Tamboli, MD, The University of Texas MD Anderson Cancer Center
<b>4:30 - 4:40 PM</b>	<b>Final Remarks &amp; Adjournment</b> Priya Rao, MD and Ramya Masand, MD

# HARLAN J. SPJUT AWARD DINNER



The Board of Directors of the Houston Society of Clinical Pathologists established the *Harlan J. Spjut Award* in 1989, upon the announcement of Dr. Spjut's retirement, to recognize an individual who has demonstrated sustained and distinguished scholarly achievement in pathology or related disciplines.

This years recipient is **James M. Musser, MD, PhD**, Chair, Department of Pathology & Genomic Medicine, Director, Center for Infectious Diseases, Professor of Pathology and Genomic Medicine, at Houston Methodist Hospital, Houston, TX. Dr. Musser will be honored at **7:00 p.m. on Saturday, April 26, 2025**

at **InterContinental Houston—Medical Center, 6750 Main St, Houston TX 77030.**

Reservations are required for this award dinner. Seating is \$150 per person and can be purchased on the enclosed reservation form or online at [www.houstonpathologists.org](http://www.houstonpathologists.org). For more information call (713) 524-4267 ext. 223.

## HSCP OFFICERS

Ramya Masand, MD	President
Sagar Dhamne, MD	Vice President
Rebecca Waters, DO	Secretary
Nisha Ramani, MD	Treasurer
Elizabeth Jacobi, MD	Scientific Program Chair
Suhair Al Salihi, MD	Sponsorship Chair
Hongxia Sun, MD	Membership Chair
Nahir Cortes Santiago, MD	Parliamentarian & By-Laws
Yu Helen Zhang, MD	Liaison to HCMS
Peyman Dinarvand, MD	Communications & Social Media Chair
Shaimaa Elzamly, MD	Resident/Fellow Liaison
Sadhna Dhingra, MD	Immediate Past President

# LOCATION & PARKING

## **InterContinental Hotel Houston - Medical Center**

6750 Main St, Houston, TX 77030

713-422-2779

Self parking is available in the InterContinental Hotel parking garage.  
The fee is \$15.

Valet parking is \$20 for the event.

# ACCOMODATIONS

**The InterContinental Houston** is offering a \$179 discounted rate  
based on availability.

Make your reservation via the portal link below

[Houston Society of Clinical Pathologists - 2025 Symposium](#)

### ***Special Considerations***

We do try to control the temperature in the meeting room, but for your  
comfort, please bring a sweater or jacket.

# ABOUT HOUSTON

Houston is the fourth-largest city in the U.S. and more than 145 languages are spoken throughout the Houston area. The Intercontinental Houston - Medical Center is easily accessible to the city's most sought after attractions. The world's largest medical center is right outside our door. This Houston hotel is also within easy reach of all the city offers, from fine dining, world class performing arts, NRG Arena, the famed museum district and Rice Village.

# REGISTRATION

Register online at [www.houstonpathologists.org](http://www.houstonpathologists.org).

## 64<sup>th</sup> Annual Spring Symposium

Updates and Challenges in Genitourinary Pathology | Saturday, April 26, 2025

Name: \_\_\_\_\_ Degree: \_\_\_\_\_

Last

First

Address: \_\_\_\_\_

City: \_\_\_\_\_ State: \_\_\_\_\_ Zip: \_\_\_\_\_

Phone: \_\_\_\_\_ - \_\_\_\_\_ - \_\_\_\_\_ ( ☐ office/ ☐ mobile ) Fax: \_\_\_\_\_ - \_\_\_\_\_ - \_\_\_\_\_

Area Code

Area Code

Email: \_\_\_\_\_ @ \_\_\_\_\_

Institution/ Affiliation: \_\_\_\_\_

Specialty: \_\_\_\_\_

**Designation:**    ☐ Student    ☐ Res/ Fellow    ☐ Faculty    ☐ Alumni    ☐ Other

### PRIOR to: April 11, 2025

- ☐ \$325    HSCP Member
- ☐ \$400    Phys. Non-Mem
- ☐ \$175    Res/ Fellow
- ☐ \$175    Non-Physician
- ☐ \$150    Harlan J. Spjut Award Dinner

### AFTER: April 11, 2025

- ☐ \$350    HSCP Member
- ☐ \$425    Phys. Non-Mem
- ☐ \$200    Res/ Fellow
- ☐ \$200    Non-Physician
- ☐ \$150    Harlan J. Spjut Award Dinner

#### PAYMENT METHOD

### **NO REFUNDS AFTER APRIL 11, 2025**

***\*All refunds are subject to a \$25 administration fee.***

- ☐ **Check** payable to Houston Society of Clinical Pathologists
- ☐ **Credit Card** [Pay online at [www.houstonpathologists.org](http://www.houstonpathologists.org)]
- ☐ Contact HSCP to provide credit card information over the phone (713) 524-4267 x 223



Houston Society of Clinical Pathologists  
John P. McGovern Bldg.  
1515 Hermann Drive  
Houston, Texas 77004

**Houston Society of Clinical Pathologists**  
64<sup>th</sup> Annual Spring Symposium

**Updates and Challenges in  
Genitourinary Pathology  
Saturday, April 26, 2025  
7 a.m. - 5 p.m.**

InterContinental Hotel Houston - Medical Center  
6750 Main St.  
Houston, TX 77030



For more information visit [www.houstonpathologists.org](http://www.houstonpathologists.org)  
Or call (713)524-4267 ext. 223.